

NOTES

1. FOR GENERAL NOTES AND LEGEND, REFER TO DRG No 5 CSWSP-MAC-SHP-CE-DRG-00005 TO CSWSP-MAC-SHP-CE-DRG-00010.

- █ No Stopping (Existing)
- █ Taxi Zone (Existing)
- █ Loading Zone, Ticket 6am - 6pm Mon - Fri, 8am - 10am (Sat), and 4P Ticket, 6pm - 12 Mid Night Mon - Fri, 10am - 10pm Sat, 8am - 10pm Sun & PH (Existing)
- █ Works Zone 5am - 10pm Mon - Sat, 7am - 6pm Sun & PH (Existing)
- █ No Stopping Zone (Proposed)

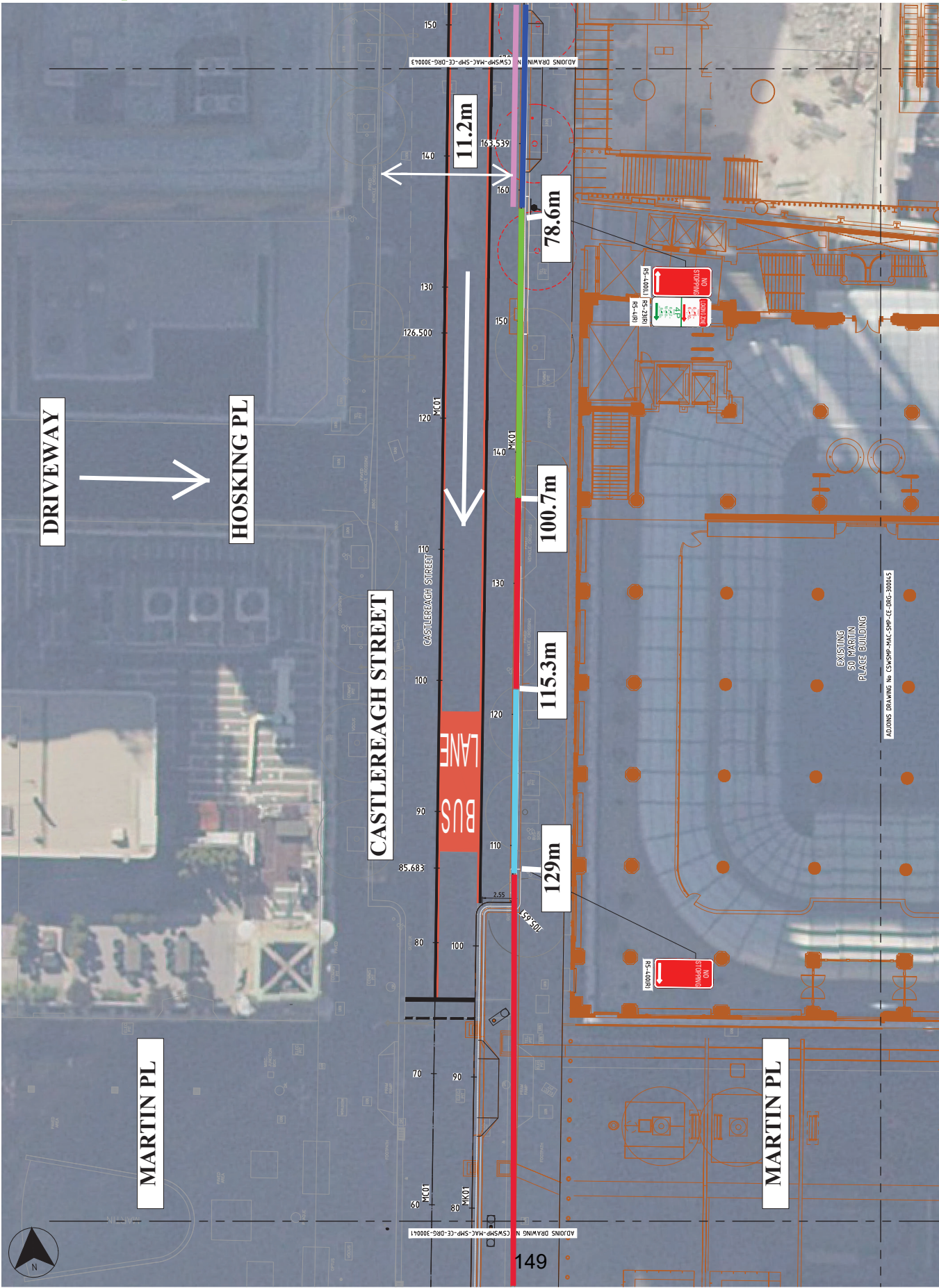

REMARKS:
EXISTING "TOW TRUCK" SIGNS ON ALL SIGN POSTS ARE RETAINED.

FOR INFORMATION ONLY

SYDNEY METRO
CIVIL ENGINEERING
STATION
 LINE MARKING AND SIGNAGE PLAN
 FOR CONSTRUCTION
 CSWSP-MAC-SHP-CE-DRG-30006-H

DATE: 08/11/22
 DRAWN: [Name]
 CHECKED: [Name]
 APPROVED: [Name]

REVISION	DATE	DESCRIPTION
1	11/01/22	ISSUED FOR TENDER REVIEW
2	11/01/22	ISSUED FOR TENDER REVIEW
3	11/01/22	ISSUED FOR TENDER REVIEW
4	11/01/22	ISSUED FOR TENDER REVIEW
5	11/01/22	ISSUED FOR TENDER REVIEW
6	11/01/22	ISSUED FOR TENDER REVIEW
7	11/01/22	ISSUED FOR TENDER REVIEW
8	11/01/22	ISSUED FOR TENDER REVIEW
9	11/01/22	ISSUED FOR TENDER REVIEW
10	11/01/22	ISSUED FOR TENDER REVIEW

PROJECT: [Name]
 LOCATION: [Name]
 DRAWING NO: CSWSP-MAC-SHP-CE-DRG-30006-H

NOTES

1. FOR GENERAL NOTES AND LEGEND, REFER TO DRG No 5 CSWSP-HMC-SMP-CE-DRG-00005 TO CSWSP-HMC-SMP-CE-DRG-00010.

- █ No Stopping (Existing)
- █ Works Zone 5am - 10pm Mon - Sat, 7am - 6pm Sun & PH (Existing)
- █ No Parking 6am - 8pm Mon - Fri; and 4P Ticket 8pm - 12am Mon - Fri, 8am - 10pm Sat - Sun & PH (Existing)
- █ No Stopping (Proposed)
- █ Loading Zone, Ticket 6am - 6pm Mon - Fri, 6am - 10am (Sat); and 4P Ticket, 6pm - 12 Mid Night Mon - Fri, 10am - 10pm Sat, 8am - 10pm Sun & PH (Proposed)

REMARKS:
EXISTING "TOW TRUCK" SIGNS ON ALL SIGN POSTS ARE RETAINED.

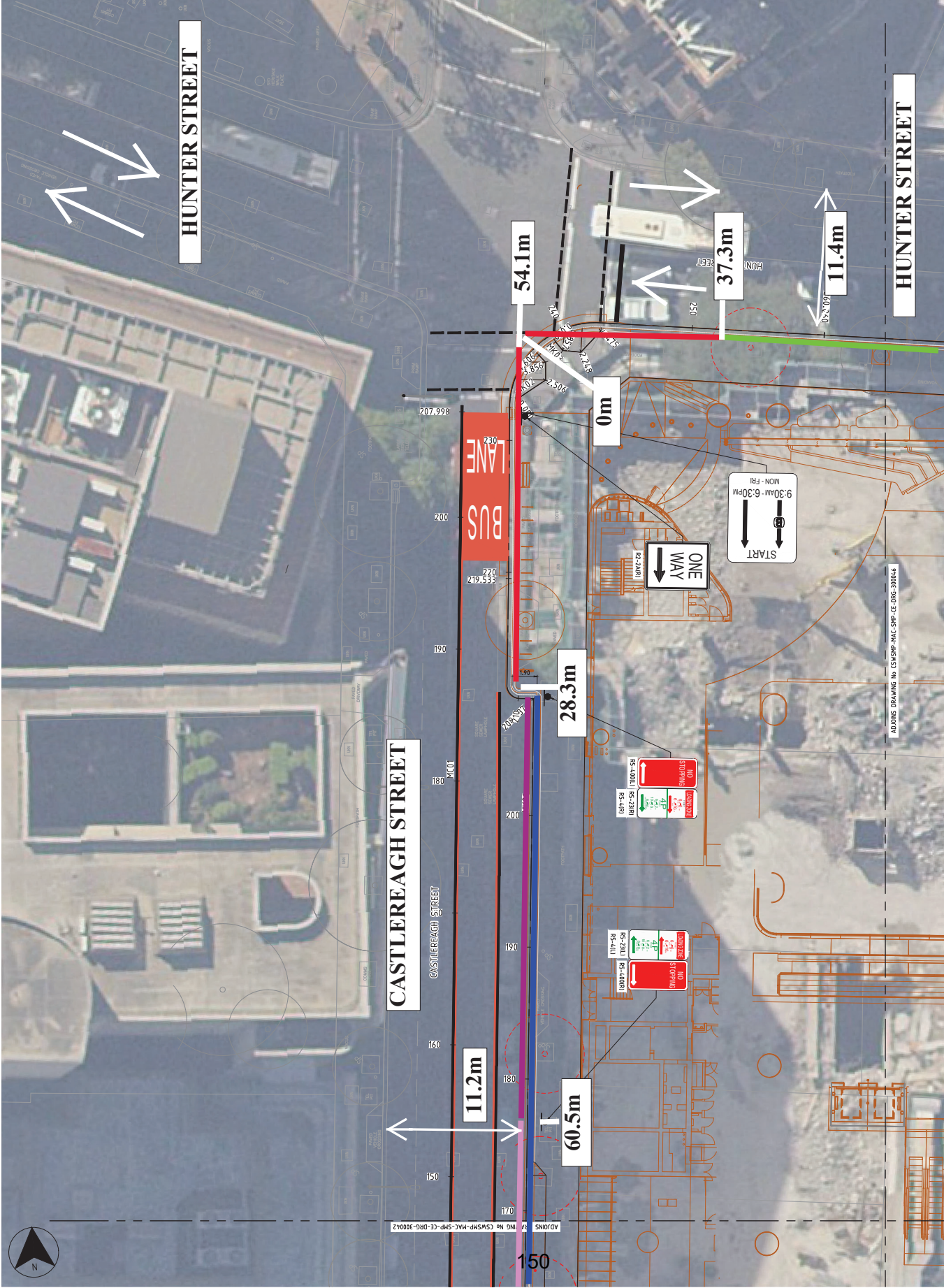

FOR INFORMATION ONLY

SYDNEY METRO
CIVIL ENGINEERING
STATION
LINE MARKING AND SIGNAGE PLAN

06.01.23	06.01.23	06.01.23	06.01.23	06.01.23	06.01.23
06.01.23	06.01.23	06.01.23	06.01.23	06.01.23	06.01.23
06.01.23	06.01.23	06.01.23	06.01.23	06.01.23	06.01.23
06.01.23	06.01.23	06.01.23	06.01.23	06.01.23	06.01.23

TRISUN 2D	UCR 11.02	11/01/22	11/01/22
TRISUN 2D	UCR 11.02	11/01/22	11/01/22
TRISUN 2D	UCR 11.02	11/01/22	11/01/22
TRISUN 2D	UCR 11.02	11/01/22	11/01/22

- 0 - (SECTION OF) POWER REVIEW
- F - (SECTION OF) POWER REVIEW
- E - (SECTION OF) POWER REVIEW
- D - (SECTION OF) POWER REVIEW
- 1 - (SECTION OF) POWER REVIEW

ADJONS DRAWING No. CSWSP-HMC-SMP-CE-DRG-30014

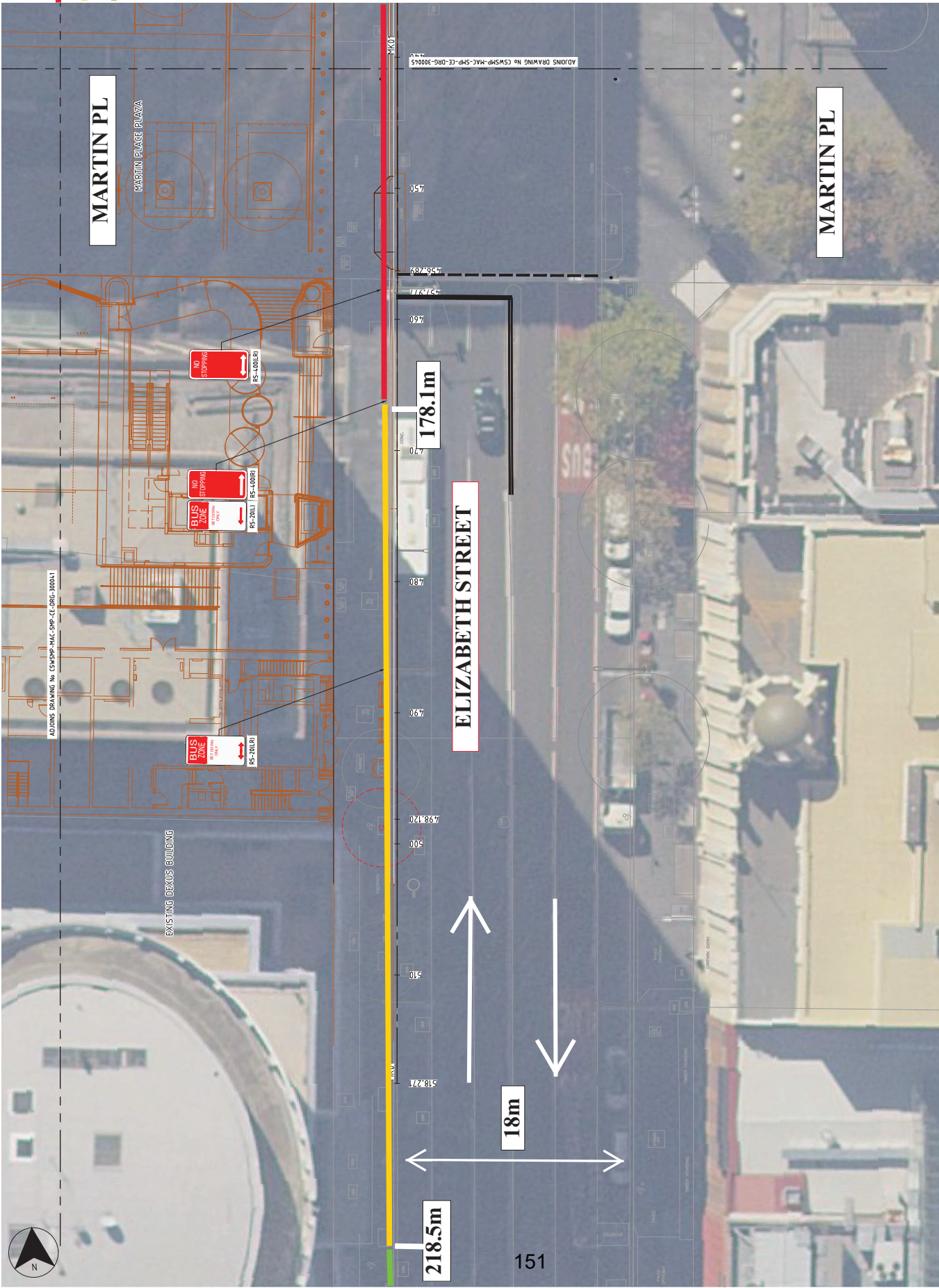

- NOTES**
 1. FOR GENERAL NOTES AND LEGEND, REFER TO DRG
 No 5 CWSHP-HAC-SHP-CE-DRG-00005 TO
 CWSHP-HAC-SHP-CE-DRG-00010.
- █ No Stopping (Existing)
 - █ Bus Zone, Set Down Only (Existing)
 - █ No Stopping 6am - 10am, 3pm - 8pm Mon - Fri;
 - 4P Ticket 8pm - 12am Mon - Fri, 10am - 10pm Sat, 8am - 10pm Sun & PH;
 - Loading Zone Ticket, 10am - 3pm Mon - Fri, 6am - 10am Sat (Existing)

REMARKS:
 EXISTING "TOW TRUCK" SIGNS ON ALL SIGN POSTS ARE RETAINED.



DESCRIPTION	DATE	BY	FOR
G - ISSUED FOR POINT OF WORK REVIEW	10/01/22	JM/BJ	10/01/22
F - ISSUED FOR POINT OF WORK REVIEW	10/01/22	JM/BJ	10/01/22
E - ISSUED FOR POINT OF WORK REVIEW	10/01/22	JM/BJ	10/01/22
D - ISSUED FOR POINT OF WORK REVIEW	10/01/22	JM/BJ	10/01/22
A - ISSUED FOR POINT OF WORK REVIEW	10/01/22	JM/BJ	10/01/22

CHECKED BY: JIMMY BROWN
 DRAWN BY: JIMMY BROWN
 DATE: 10/01/22

FOR INFORMATION ONLY

SYDNEY METRO
 CIVIL ENGINEERING
 STATION
 LINE MARKING AND SIGNAGE PLAN
 FOR CONSTRUCTION

CSWSHP-HAC-SHP-CE-DRG-00004_G

4 6 A0

NOTES
 1. FOR GENERAL NOTES AND LEGEND, REFER TO DRG
 No 5 CSWSP-MAC-SMP-CE-DRG-00005 TO
 CSWSP-MAC-SMP-CE-DRG-00010.

- █ No Stopping (Existing)
- █ Bus Zone - Australia Post Vehicle Excepted 3 Minute Limit (Existing)
- █ Bus Zone (Existing)
- █ Bus Zone (Proposed)
- █ No Stopping, Australia Post Vehicle Excepted 3 Minute (Proposed)

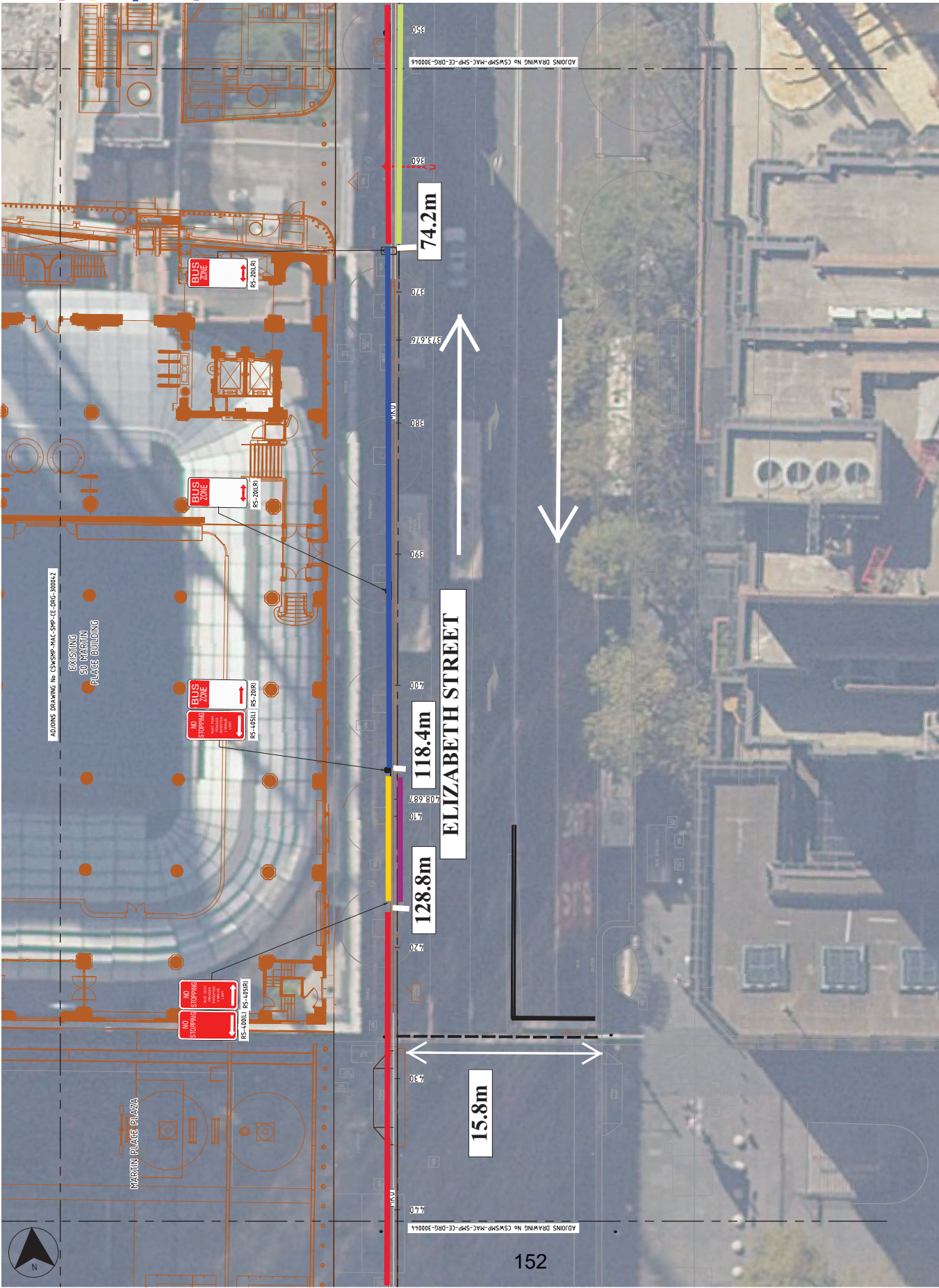

REMARKS:
 EXISTING "TOW TRUCK" SIGNS ON ALL SIGN
 POSTS ARE RETAINED.

FOR INFORMATION ONLY

SYDNEY METRO
 CIVIL ENGINEERING
 STATION
 LINE MARKING AND SIGNAGE PLAN

06/1/23
 08/1/23
 08/1/23
 08/1/23

DESIGNED BY
 CHECKED BY
 APPROVED BY

DATE OF CONSTRUCTION 5 6 A0
 CSWSP-MAC-SMP-CE-DRG-30004-H

CRULATED
 TERRACE WING
 CIVIL ENGINEERING
 CIVIL ENGINEERING
 CIVIL ENGINEERING
 CIVIL ENGINEERING

DATE: 11/01/23
 DRAWN BY: [Name]
 CHECKED BY: [Name]
 APPROVED BY: [Name]

TRIP	DATE	TIME
1	11/01/23	11:00:00
2	11/01/23	11:00:00
3	11/01/23	11:00:00
4	11/01/23	11:00:00

NO	DESCRIPTION	DATE
H	ISSUED FOR TENDER REVIEW	11/01/23
G	ISSUED FOR TENDER REVIEW	11/01/23
F	ISSUED FOR TENDER REVIEW	11/01/23
E	ISSUED FOR TENDER REVIEW	11/01/23
D	ISSUED FOR TENDER REVIEW	11/01/23

NO	DESCRIPTION	DATE
1	ISSUED FOR TENDER REVIEW	11/01/23
2	ISSUED FOR TENDER REVIEW	11/01/23
3	ISSUED FOR TENDER REVIEW	11/01/23
4	ISSUED FOR TENDER REVIEW	11/01/23

152

10000/1/2000/2

NOTES

1. FOR GENERAL NOTES AND LEGEND, REFER TO DRG No 5 CSWSP-MAC-SMP-CE-DRG-00005 TO CSWSP-MAC-SMP-CE-DRG-00010.

- █ No Stopping (Existing)
- █ No Parking 6am - 8pm Mon - Fri; and 4P Ticket 8pm - 12am Mon - Fri, 8am - 10pm Sat - Sun & PH (Existing)
- █ Work Zone 5am - 10pm Mon - Sat, 7am - 6pm Sun;
- █ No Stopping at Other Times (Existing)
- █ Bus Zone (Proposed)
- █ No Stopping 6am-10am and 3pm-8pm Mon-Fri; and Loading Zone 10am-3pm Mon-Fri and 6am-10am Sat; and 4P Ticket 8pm-12am Mon-Fri and 10am-10pm Sat 8am-10pm Sun and Public Holidays (Proposed)

REMARKS:
EXISTING "TOW TRUCK" SIGNS ON ALL SIGN POSTS ARE RETAINED.

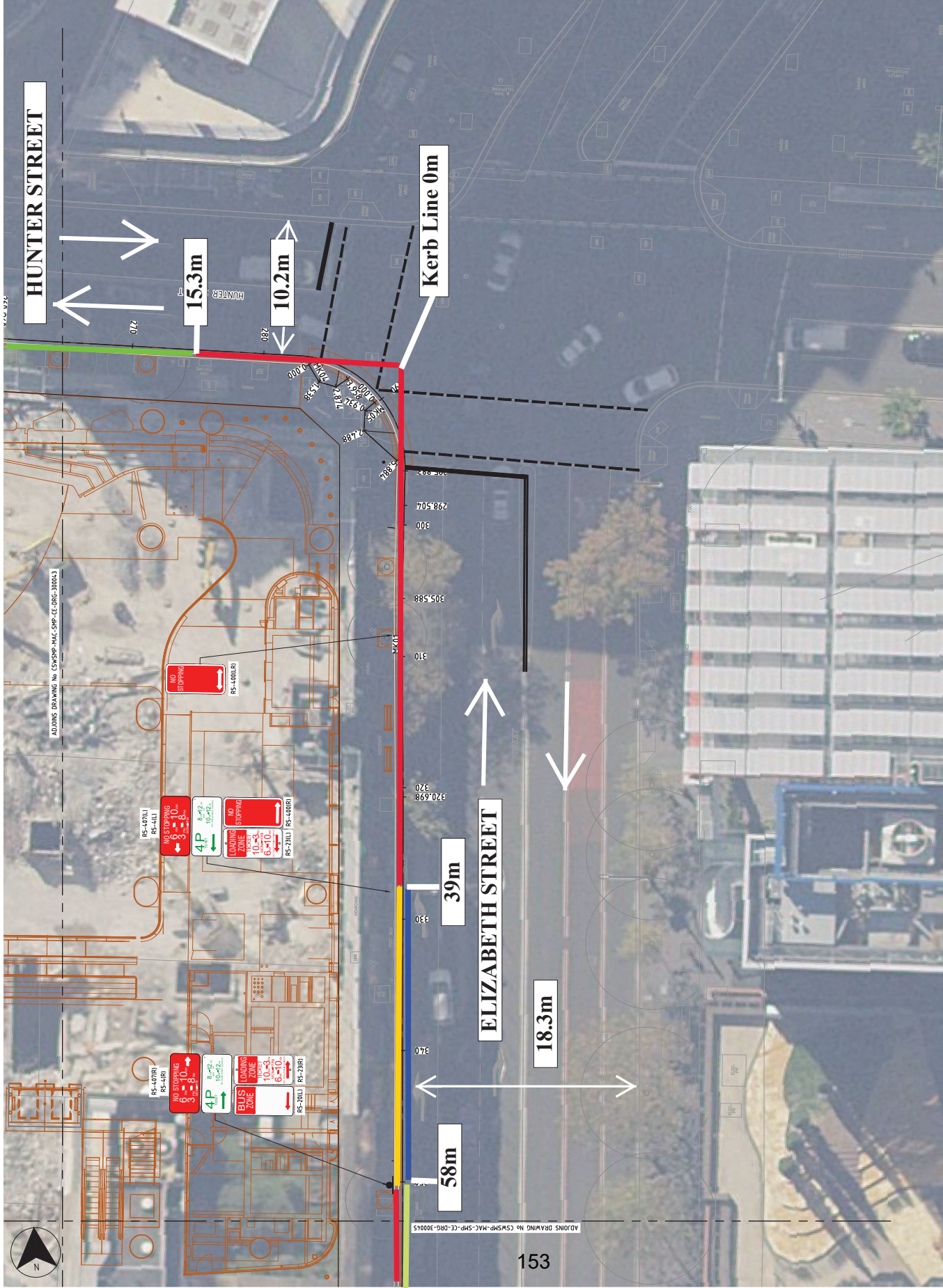

DATE: 08/12/22
DRAWN: J. WILSON
CHECKED: J. WILSON
APPROVED: J. WILSON

PROJECT: SYDNEY METRO CIVIL ENGINEERING
DRAWING: LINE MARKING AND SIGNAGE PLAN
SCALE: AS SHOWN
DATE: 08/12/22

REVISIONS:
REV 1: 08/12/22 - J. WILSON
REV 2: 08/12/22 - J. WILSON
REV 3: 08/12/22 - J. WILSON
REV 4: 08/12/22 - J. WILSON

FOR INFORMATION ONLY

SYDNEY METRO
CIVIL ENGINEERING
LINE MARKING AND SIGNAGE PLAN
DATE: 08/12/22
SCALE: AS SHOWN
DRAWN: J. WILSON
CHECKED: J. WILSON
APPROVED: J. WILSON

1:1000 (1:2000)